

## online measurement of intima-media thickness

Thank you for joining IntimaMedia.com, the only web-based cardiovascular risk evaluation tool!

Use this application to:

1. Create new patient files or update existing patient files.
2. Select vascular regions of interest and acquire images for selected patients.
3. Make measurements on acquired images for detailed analysis.
4. From this analysis, create reports of the results to print, save or send.

Access your profile page at any time to edit your registration information and update your account credentials.

www.iimt.fr

Once you have logged in from the home page using your email address and password, you will be redirected to the patient file page.

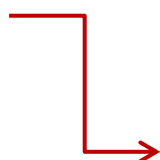

On the patient file page your navigation bar will look like the following:

The navigation tabs change from red to white as they become available for use.

To proceed, you must first create an appointment for a new or existing patient...

www.iimt.fr

intimaMedia.com®

Profile • Patient • Acquire • Measures • Report • User guide

r.alia@evolucare.com 157 credits Log out

Manage files

Open an existing file Create a new file

Patient file

Search for a patient

First and/or last name  Type enter to reset

Last name	First name	Date of birth	Gender	Last visit
DOE	John	05/13/1960	♂	05/10/2012

Patient ID lzZks1DjOg Visit number 1

Visit date

First name \*

Last name \*

Gender \*  Male  Female

Height  cms

Weight  kgs

Date of birth \*

Country of birth \*

Country of residence

Risk factors for atherosclerosis

Patient file Risk factors for atherosclerosis Patient history Family history Cardio vascular examination Treatments

Conditions | Privacy | Intelligence in Medical Technologies

©2012 IntimaMedia.com - V 1.3 - All rights reserved

1. Create a new patient file or open an existing file to create an appointment.
2. Review the general patient appointment information and validate.
3. After validation, complete or update the remaining pages of the patient file.

As indicated previously, once you have validated the appointment of either a new patient or an existing patient, you must then complete or update the remaining pages of the patient file including:

Patient file

Risk factors for atherosclerosis

Patient history

Family history

Cardio vascular examination

Treatments

- Risk factors for Atherosclerosis
- Patient History
- Family History
- Cardio Vascular Examination
- Treatments

Manage files

DFG KL

Atherosclerosis risk factors

High blood pressure?  Yes  No

Hypercholesterolemia  Yes  No

Diabetes?  Yes  No

Hypertriglyceridemia?  Yes  No

Is the patient a smoker?  Yes  No

Number of years since st...

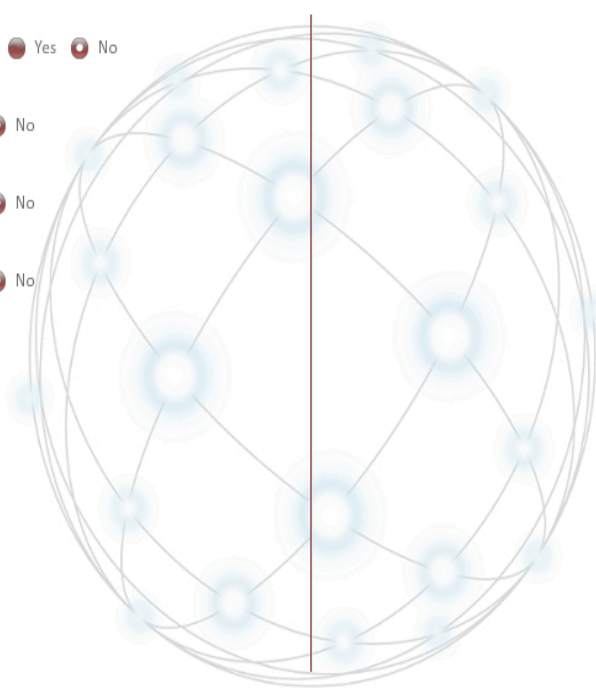

Patient file

Patient history

Patient file

Risk factors for atherosclerosis

Patient history

Family history

Cardio vascular examination

Treatments

Manage files

John DOE

Patient history

Cardiovascular

Presence of coronary pathology?  Yes  No

Type of disease

Age at last stroke

Cerebrovascular

Ischemic stroke history  Yes  No

Number of strokes

Type of last stroke

Etiology of last stroke

Age at last stroke

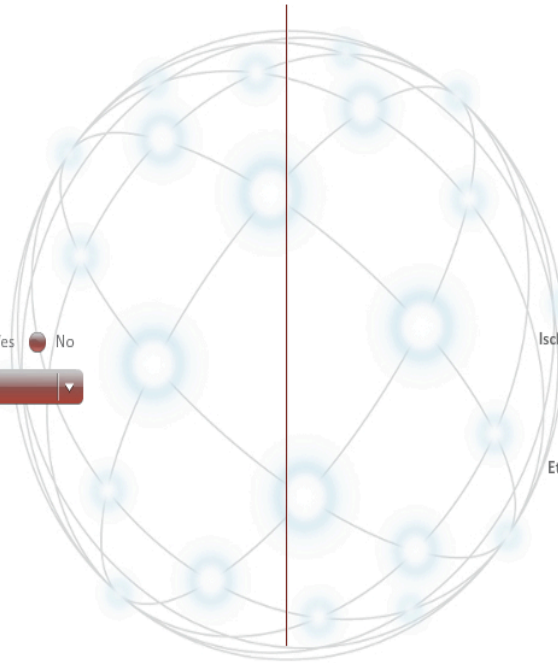

Risk factors for atherosclerosis

Family history

Patient file

Risk factors for atherosclerosis

Patient history

Family history

Cardiovascular examination

Treatments

Manage files

John DOE

Family history

Vascular history of patient's family

Presence of coronary pathology?

Yes  No

Age:

Presence of cerebrovascular pathology?

Yes  No

Mother

Father

Presence of coronary pathology?

Yes  No

Presence of cerebrovascular pathology?

Yes  No

Brother/Sister

Presence of coronary pathology?

Yes  No

Presence of cerebrovascular pathology?

Yes  No

Patient history

Cardio vascular examination

Patient file

Risk factors for atherosclerosis

Patient history

Family history

Cardio vascular examination

Treatments

Manage files

John DOE

Cardiovascular examination

Patient blood pressure (in mmHg)

Right arm  
Max: 120 Min: 80

Left Arm  
Max: 120 Min: 80

Right leg  
Max: 120 Min: 80

Left leg  
Max: 120 Min: 80

Cardiac evaluation

Heart rate: 87 /mn  
Arrhythmia:  Yes  No

Family history

Treatments

www.iimt.fr

intimaMedia.com® ONLINE MEASURE OF ATHEROSCLEROSIS

Profile • Patient • Acquire • Measures • Report • User guide aa@aa.fr 157 credits Log out

Manage files John DOE

Treatments

List of patient's current therapy

Type	Name	Posology	Start date	Delete
Antihypertensive	Caduet	1	04/12/2012	Supprimer

Add a treatment

Type of treatment

- Antihypertensives
- Lipid-lowering agents
- Anti-diabetic agents
- Anti-thrombotic agents
- Other

Cardio vascular examination Save and acquire

Conditions | Privacy | Intelligence in Medical Technologies ©2012 IntimaMedia.com - V 1.0 - All rights reserved

Navigation: Patient file > Risk factors for atherosclerosis > Patient history > Family history > Cardio vascular examination > Treatments

Once you have completed or updated all the pages of the patient file, click “save and acquire” to be redirected to the acquisition page.

Once you have completed or updated all the pages of the patient file for the current examination, the acquisition page becomes available.

This availability is indicated by the acquire tab now appearing white within the navigation bar.

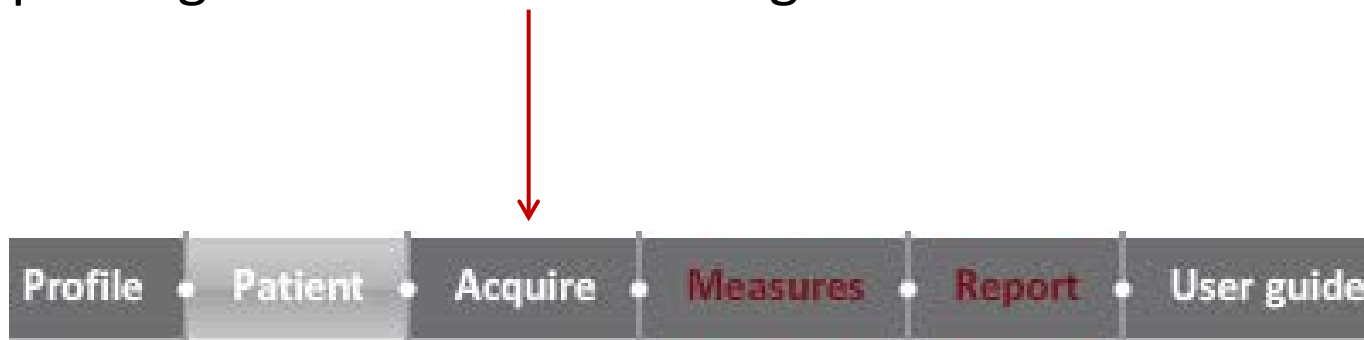

Once you are redirected to the acquisition page, you must first select the vascular region of interest...

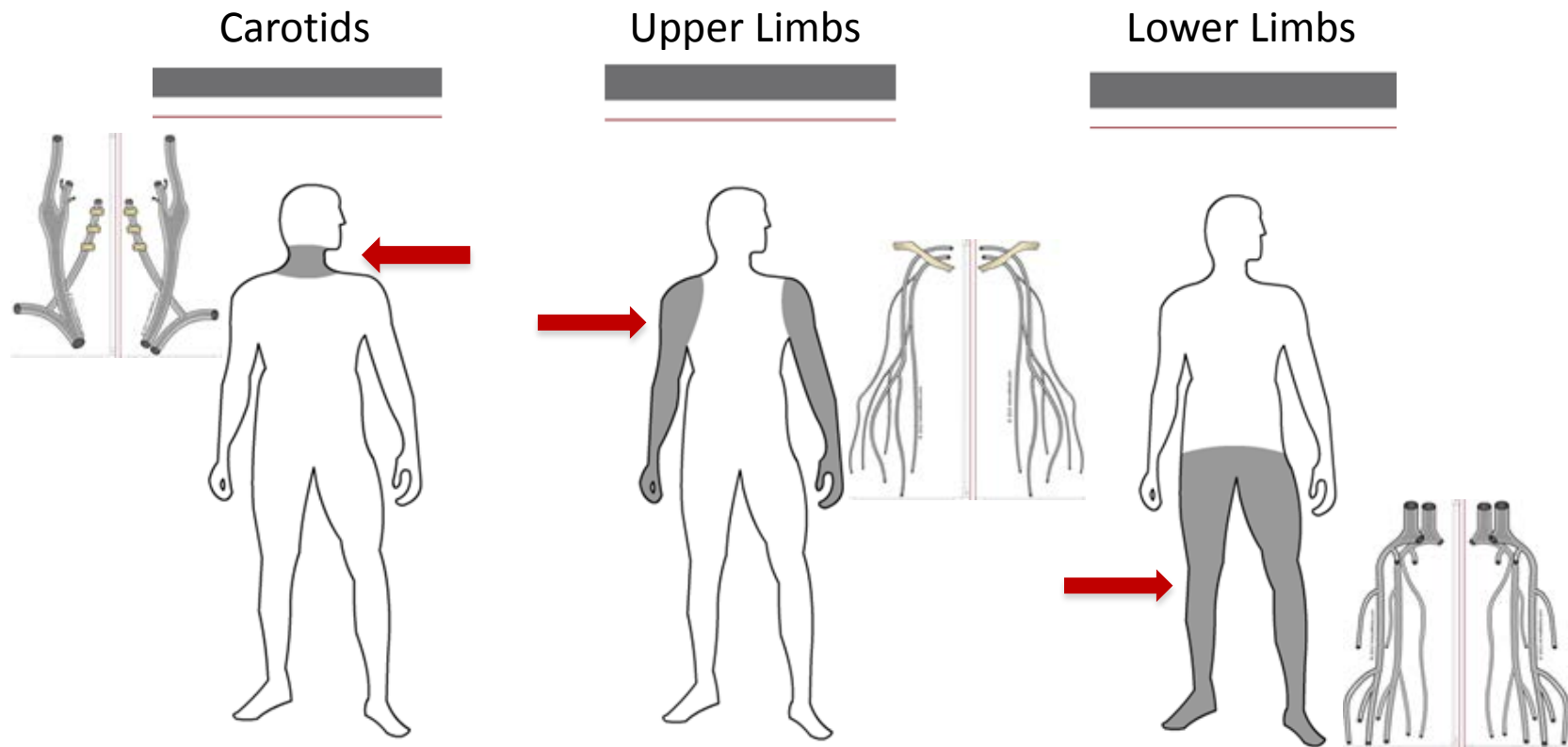
[www.iimt.fr](http://www.iimt.fr)

Select the vascular region of interest by clicking on the corresponding body segment. Once selected, you will be redirected to the acquisition page.

www.iimt.fr

intimaMedia.com

ONLINE MEASURE OF ATHEROSCLEROSIS

Profile • Patient • Acquire • Measures • Report • User guide

r.alia@evolucare.com 157 credits Log out

Display

Acquisition John DOE

Right side Left side

Topography

Right side

Conditions | Privacy | Intelligence in Medical Technologies

©2012 IntimaMedia.com - V 1.3 - All rights reserved

At the top-right of the acquisition page, there are 3 options for getting started:

1. Image library – choose from among a list of supplied images to test the site capabilities.
2. Video Stream – connect with your ultrasound device for real-time image capture.
3. Browse – select an image stored on your computer.

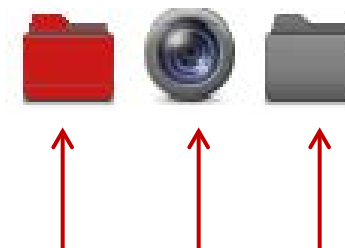

www.iimt.fr

The interface is divided into two main sections:

- Display:** This section shows two anatomical diagrams of the carotid arteries, labeled 'Right side' and 'Left side'. The diagrams illustrate the vessel structure with yellow markers indicating measurement points. A small human figure icon is positioned above the diagrams.
- Acquisition:** This section shows a B-mode ultrasound image of a vessel wall. The vessel lumen is on the left, and the vessel wall is on the right. A red arrow points to a specific area on the vessel wall. Text in the top left of the acquisition window reads '7.5LA/7.8/A' and 'PROF 27.1 mm'. The name 'John DOE' is displayed at the top right of this window.

Below the acquisition window is a 'Topography' section with a 'Right side' label and a corresponding empty area for a topographic map.

At the bottom of the page, there is a footer with 'Conditions | Privacy | Intelligence in Medical Technologies' on the left and '©2012 IntimaMedia.com - V 1.3 - All rights reserved' on the right.

Whether you selected an image from the image library or from a file stored on your computer, once selected, it will be displayed in the window above.

If you selected video stream, with the use of your ultrasound device, you will be able to directly view the artery of your patient in real-time in the window above.

There are 3 options available when working with your ultrasound device:

1. Capture – allows you to capture an image from the real-time ultrasound feed from your connected device.
2. Change the source – allows you to connect with a different device.
3. Settings – allows you to alter the settings of your device.

www.iimt.fr

Once your image is captured:

1. Left-click and drag the image captured in the acquisition window
2. To the corresponding artery segment within the display window

Once you drag and place the image over the corresponding artery segment, the segment in the display window turns red, designating that you can release the mouse hold to place the image.

www.iimt.fr

intimaMedia.com

Profile Patient Acquire Measure Report User guide

r.alle@evolucare.com 157 credits Log out

Display

Acquisition John DOE

7 SLA/ 10/R  
PROF 87.1 mm

Incidence

Incidence  Anterior  
 Lateral  
 Posterior

Topography

Right side

Incidence

Incidence  Anterior  
 Lateral  
 Posterior

Confirm

Once you release your mouse hold to place the image, the artery segment fills red and the incidence box appears.

Select the option within the incidence box that corresponds to your ultrasound technique and click "confirm".

- Anterior
- Lateral
- Posterior

www.iimt.fr

intimaMedia.com

ONLINE MEASURE OF ATHEROSCLEROSIS

Profile • Patient • Acquire • Measures • Report • User guide

r.alia@evolucare.com 157 credits Log out

Lesions

Plaque Stenosis Occlusion

Topography

Right side

Left side

Left Common Carotid Artery Lateral

Conditions | Privacy | Intelligence in Medical Technologies

©2012 IntimaMedia.com - V 1.3 - All rights reserved

Once you have confirmed the incidence, your screen should resemble that above:

- The original image is still displayed within the acquisition window.
- The segment corresponding to the image is filled red within the display window.
- A thumbnail of your placed image now appears within the topography window.

www.iimt.fr

intimamedia.com ONLINE MEASURE OF ATHEROSCLEROSIS

Profile Patient Acquire Measures Report User guide

r.alle@evolucare.com 157 credits Log out

Display

Topography

Lesions

Plaque Stenosis Occlusion

Conditions | Privacy | Intelligence in Medical Technologies

© 2011 IntimaMedia.com

At the bottom left of the acquisition page is the lesions window.

Select a lesion (when necessary) and place it on the corresponding artery segment.

Lesions

Plaque Stenosis Occlusion

Evolucare Group ©2011 www.intimamedia.com - All rights reserved

Once you have selected and placed your images, the measures page becomes available.

This availability is indicated by the measures tab now appearing white within the navigation bar.

Click the “measures” tab to begin analysis...

www.iimt.fr

intimaMedia.com®

ONLINE MEASURE OF ATHEROSCLEROSIS

Profile • Patient • Acquire • Measures • Report • User guide

r.alia@evolucare.com 157 credits Log out

John DOE

**Images**

Left Common Carotid Artery

**Image**

To make a measurement, select a thumbnail from the left column with a single click: the image appears in the center of the screen. The application is automatically in calibration mode, if it is not an image whose format is DICOM.

The orange cursor has an inferior vertical projection to be superimposed on the upper part of the line corresponding to the scale.

The starting point is determined by a left mouse click and release, the drawing is then carried down vertically, a second left mouse click and release ends the green.

Two horizontal arrows show automatic marks detection (lines or points) to determine the scale. After confirming that the detection is done correctly, enter the value corresponding to the distance between the two arrows (multiple of 5mm). The distance recorded is then displayed as a green segment with its value in mm. The operator must check its consistency. If the operation fails, it can be repeated.

Measures of intima-media thickness, maximal thickness and surface of the plaque, or arterial diameter can then be carried out. The results and image calibration is automatically stored.

**Tools**

Calibration

**Measures**

**Segment**

**Data**

All measures

**Measures**

No IMT measures have yet been detected.

Distance - Area -

Conditions | Privacy | Intelligence in Medical Technologies

©2012 IntimaMedia.com - V 1.3 - All rights reserved

When you first arrive at the measures page:

- Thumbnail(s) of your selected images are displayed in the images column on the left.
- The central window displays text on how to properly measure images.
- The tools, measures, segment and data windows are not yet available for selection in the column on the right.

www.iimt.fr

intimaMedia.com

ONLINE MEASURE OF ATHEROSCLEROSIS

Profile Patient Acquire Measures Report User guide r.alla@evolucare.com 157 credits Log out

Images

Image

Left Common Carotid Artery Lateral

John DOE

7.5LA/ 10/A  
PROF 37.1 mm

2 ▶  
3 ▶

Tools

Calibration

Measures

Segment

Data

All measures

Conditions | Privacy | Intelligence in Medical Technologies

©2012 IntimaMedia.com - V 1.3 - All rights reserved

Once you click the thumbnail to select your image:

- The chosen thumbnail becomes highlighted within the images column.
- The central window now displays the image to be measured.
- Calibration becomes available within your tools window and the corresponding artery segment is visible within the segment window.

www.iimt.fr

intimaMedia.com®

ONLINE MEASURE OF ATHEROSCLEROSIS

Profile • Patient • Acquire • Measures • Report • User guide aa@aa.fr 157 credits Log out

Images

Image

Left Common Carotid Artery Lateral John DOE

VASCULAIRE  
01 NOV 08 19:04  
AU4 Idea

7.5LA/ 10/A  
PROF 37.1 mm  
10973b00

PUIS 75 %  
CI 23.43

2▶  
3▶

36

077/077

LINE REVUE CAROTI OBSTET CARDIA REPORT REPORT

Measures

Tools

Calibration

Measures

IMT  
Distance  
Area

Segment

Data

All measures

Conditions | Privacy | Intelligence in Medical Technologies ©2012 IntimaMedia.com - V 1.0 - All rights reserved

**Warning:**  
IntimaMedia.com is compatible with many ultrasound devices and image types, therefore, it is necessary to calibrate the image scale before taking measurements to ensure accurate results.

To Calibrate:

1. Left-click on a segment near the top of the scale on the right-side of the central image.
2. Draw a vertical line down the side of the image.
3. Left-click again on a segment near the bottom of the scale to end your line segment.

www.iimt.fr

intimaMedia.com

ONLINE MEASURE OF ATHEROSCLEROSIS

Profile Patient Acquire Measures Report User guide r.alia@evolucare.com 157 credits Log out

Images

Image

Left Common Carotid Artery Lateral John DOE

7.5LA/ 10/A  
PROF 37.1 mm

Scale calibration

Indicate the distance detected in mm

Scale  mm

Confirm

Resume?

Tools

Calibration

Measures

Segment

Data

All measures

Conditions | Privacy | Intelligence in Medical Technologies

©2012 IntimaMedia.com - V.1.3 - All rights reserved

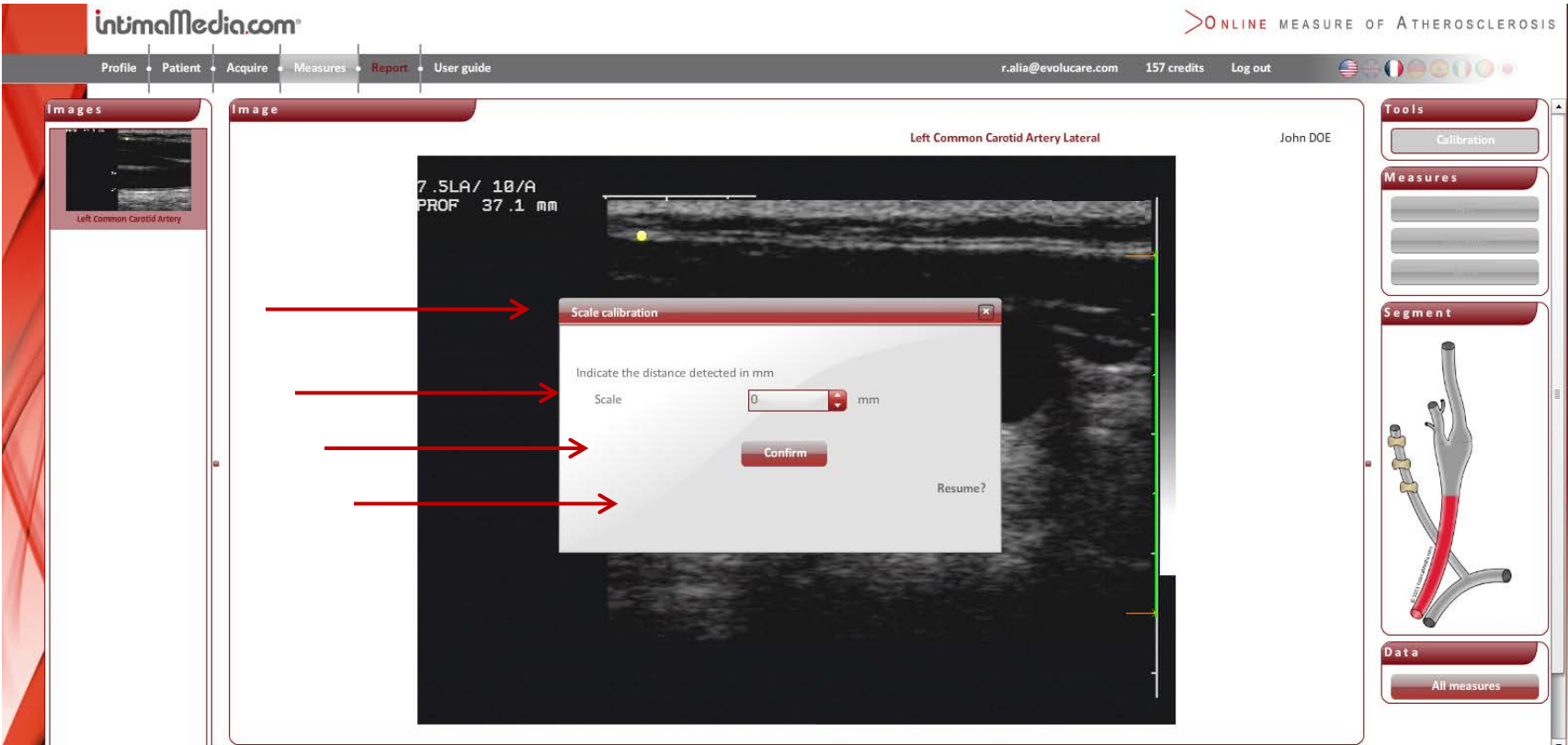

Once you have completed your line segment, the scale calibration box appears.

- Enter your scale in millimeters.
- Click “confirm” to continue to measures or
- Click “resume” to recalibrate.

intimaMedia.com ONLINE MEASURE OF ATHEROSCLEROSIS

Profile • Patient • Acquire • Measures • Report • User guide aa@aa.fr 157 credits Log out

Left Common Carotid Artery

7.5LA/ 10/A 10973b00 01 NOV 08 19:04

PROF 37.1 mm AU4 Idea

PUIS 75 %

CI 23.43

**Draw a line parallel to the far or near wall.**

2▶

3▶

36

077/077

CINE REVUE CAROTI OBSTET CARDIA REPORT REPORT

Measures

IMT	Mean	Maximum	Deviation	Quality	Distance	Points
IMT Far Wall	0,531	0,596	0,038	0,99	10,803	130

Distance - Area -

Conditions | Privacy | Intelligence in Medical Technologies ©2012 IntimaMedia.com - V.1.0 - All rights reserved

Once the image is calibrated, you can begin making measurements.

To measure IMT:

- Select the IMT measure from the measures window.
- Left-click and drag a line segment parallel to the far or near wall.
- Release the mouse hold as soon as the line segment changes from red to green.

www.iimt.fr

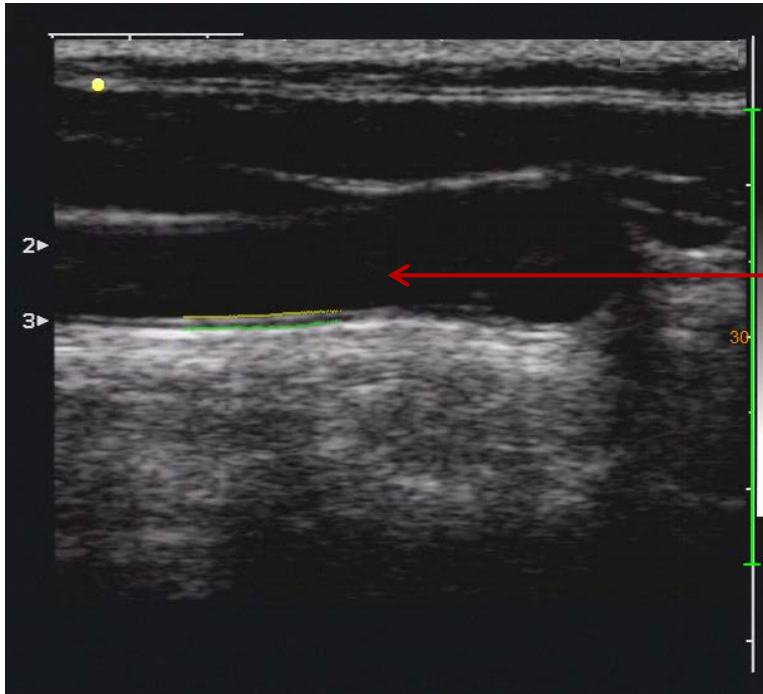

Once you release your hold on the mouse, the lines designating IMT appear on your image in yellow and green.

Below this image on the measures page are listed all the IMT measurements found within the measures window.

## Measures

IMT	Mean	Maximum	Deviation	Quality	Distance	Points
IMT Far Wall	0,791	0,927	0,063	0,946	10,691	129

Distance -

Area -

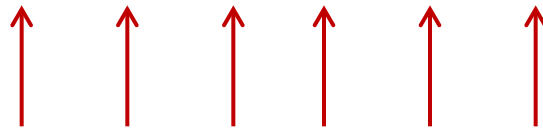

These measurements include...

www.iimt.fr

To measure Area:

- Select the area measure from the measures window.
- Left-click and drag a line segment. Continue this step as many times as necessary to outline your object or draw your shape.
- Double-click when your desired outline is complete.

Measures

Scale	0,0394 null
Distance	-
Area	5,8993 mm <sup>2</sup>

Results are displayed below the image within the measures window.

www.iimt.fr

intimaMedia.com

ONLINE MEASURE OF ATHEROSCLEROSIS

Profile Patient Acquire Measures Report User guide r.alia@evolucare.com 157 credits Log out

Images

Image

Left Common Carotid Artery Lateral John DOE

7.5LA/ 10/A  
PROF 37.1 mm

2 ▶  
3 ▶

30

Tools

Calibration

Measures

IMT  
Distance  
Area

Segment

Data

All measures

Conditions | Privacy | Intelligence in Medical Technologies

©2012 IntimaMedia.com - V.1.3 - All rights reserved

To measure Distance:

- Select the distance measure from the measures window.
- Left-click and drag the line the desired distance.
- Release the mouse hold once the desired distance is reached.

www.iimt.fr

Distance type

Distance type  Thin

Diameter

Once you release the mouse hold, the distance type box appears. Select the type of distance measure you have created and click “confirm”.

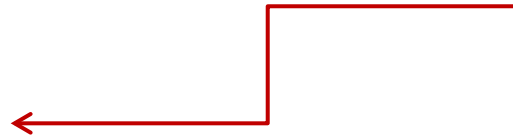

Below the central image displaying your distance measure is the measures box indicating the distance just calculated.

Measures

IMT	Mean	Maximum	Deviation	Quality	Distance	Points
IMT Far Wall	0,798	0,945	0,057	1,000	10,110	122

Distance (Diameter) 5,304 mm      Area -

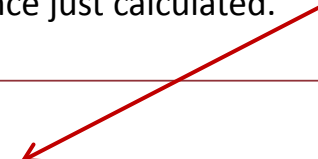

To review all the measures taken during your session, click “all measures” within the data window.

Data

Results

Images	Segment	Sector	NW & FW						Scale	Area	Distance	Nb of plaques	Nb of stenoses	% of stenoses	Nb of occlusion
			Mean	Maximum	Deviation	Quality	Distance	Points							
	Left carotid	Left Common Carotid Artery	Mean	Maximum	Deviation	Quality	Distance	Points	0,083 mm	-	5,304 mm Diameter				
			0,798	0,945	0,057	1,00	10,110	122							

Back ←

Once you click “all measures” the screen rotates to reveal a list of your results for review. Click “back” when you wish to return to measures.

Once you have measured all your images, the report page becomes available.

This availability is indicated by the report tab now appearing white within the navigation bar.

Profile • Patient • Acquire • Measures • Report • User guide

Click the “report” tab to generate analysis reports...

www.iimt.fr

intimaMedia.com® > ONLINE MEASURE OF ATHEROSCLEROSIS

Profile • Patient • Acquire • Measures • Report • User guide r.alia@evolucare.com 157 credits Log out

**Picture settings**

John DOE

IMT Report

Six Image Report

Abacus selection

Europe, France, 30-79 years, PARC 2009 (Mean) ▼

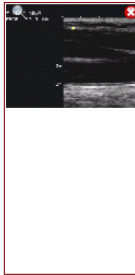
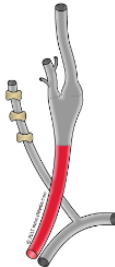
**Report settings**

Indications

Clinical signs

Examination

**Generate report**

Download report

Download Adobe Reader

**Recipients**

Emails

The report page enables you to customize your analysis before printing, emailing or saving.

www.iimt.fr

Picture settings

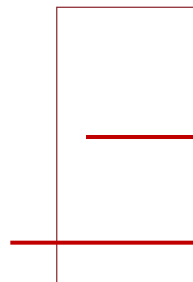
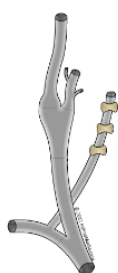

John DOE

IMT Report

Six Image Report

Abacus selection

Europe, France, 30-79 years, PARC 2009 (Mean) ▾

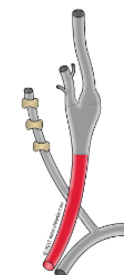
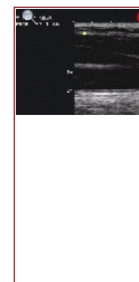

Within the picture settings window you can:

1. Select between a standard IMT report and a six image report
2. Make your Abacus selection

Abacus refers to the various studies completed for which we have reference values. It is important to compare, when possible, your patient's results against this database of known reference values to arrive at an estimate of your patient's risk versus that of the general population.

www.iimt.fr

Report settings

Indications

Clinical signs

Examination

Within the report settings window you can:

1. Enter your indications
2. Enter your clinical signs
3. Enter your examination notes

www.iimt.fr

Within the generate report and recipients windows you can:

1. Download a pdf report including your previously entered notations
2. Send the report to email recipients

## IMT Echography Report

Patient ID :	blybgMZ4xe	Patient name :	John DOE
Date of birth :	05/12/1960	Visit number :	1
Organization or Office :	Clinique IMT	Physician :	Pierre Curie

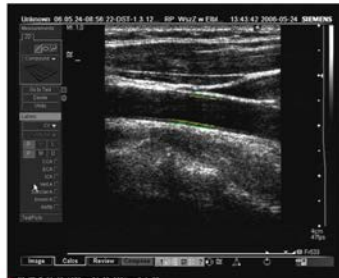

Right

Intima Media Thickness: Mean = 0,658 mm, Max = 0,820 mm

Left

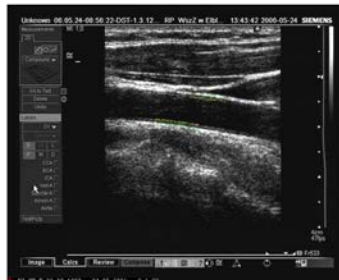

Intima Media Thickness: Mean = 0,654 mm, Max = 0,821 mm

John DOE

05/11/2012

### Mean

Age	25th percentile	50th percentile	75th percentile
30	0.672	0.616	0.574
40	0.705	0.653	0.586
50	0.787	0.701	0.637
60	0.842	0.738	0.663
70	0.907	0.758	0.743

Table : Europe, France, 30-79 years, PARC 2009 (Mean)

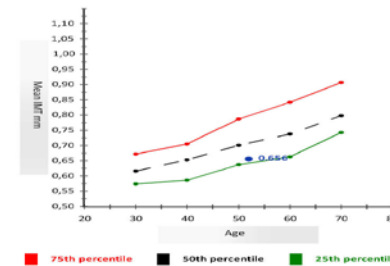

	Right	Left
Distal Mean IMT (mm)	0,658	0,654
Conclusion :		

John DOE

05/11/2012

## Six Image Report

Patient ID :	blybgMZ4xe	Patient name :	John DOE
Date of birth :	05/12/1980	Visit number :	1
Organization or Office :	Clinique IIMT	Physician :	Pierre Curie

Right

Left

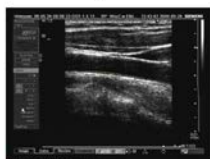

Right Internal Carotid Artery  
Intima Media Thickness. Mean = 0,836 mm

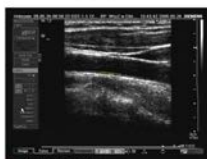

Left Internal Carotid Artery  
Intima Media Thickness. Mean = 0,888 mm

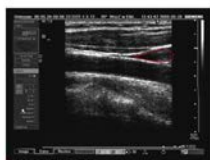

Right Carotid Bifurcation  
Area : 40,852 mm<sup>2</sup>

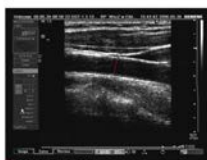

Left Carotid Bifurcation  
Distance (Thin) : 7,65 mm

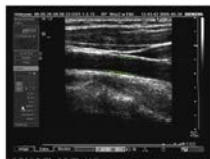

Right Common Carotid Artery Posterior  
Intima Media Thickness. Mean = 0,658 mm

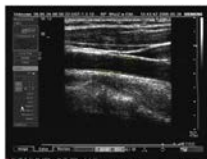

Left Common Carotid Artery Posterior  
Intima Media Thickness. Mean = 0,654 mm

John DOE

05/11/2012

## Mean

Age	25th percentile	50th percentile	75th percentile
30	0.672	0.616	0.574
40	0.705	0.653	0.586
50	0.787	0.701	0.637
60	0.842	0.738	0.663
70	0.907	0.798	0.743

Table : Europe, France, 30-79 years, PARC 2009 (Mean)

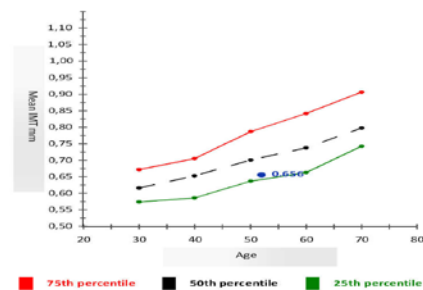

■ 75th percentile ■ 50th percentile ■ 25th percentile

	Internal Carotid Artery		Carotid Bifurcation		Common Carotid Artery	
	Right	Left	Right	Left	Right	Left
Distal Mean IMT (mm)	0,836	0,888	0,000	0,000	0,658	0,654
Not implemented yet...						

Conclusion :

John DOE

05/11/2012

- Compatible with all operating systems
- Utilizes live images from most ultrasound devices or stored images from selected sources
- Measures IMT and provides manual measurements for Area and Distance
- Displays Mean, Max, Standard Deviation, Quality Index, Distance & Point values
- Data is stored on secure host servers and saved according to industry regulations
- Accessible worldwide
- Maintained and updated automatically
- Compatible with DICOM and jpeg image formats

Thank you for using IntimaMedia.com!